

## How to create new payment method?

Step 1 : click on setting

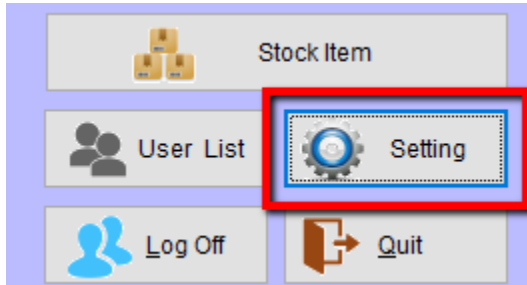

Step 2 : go to POS Screen, and click on Payment Type

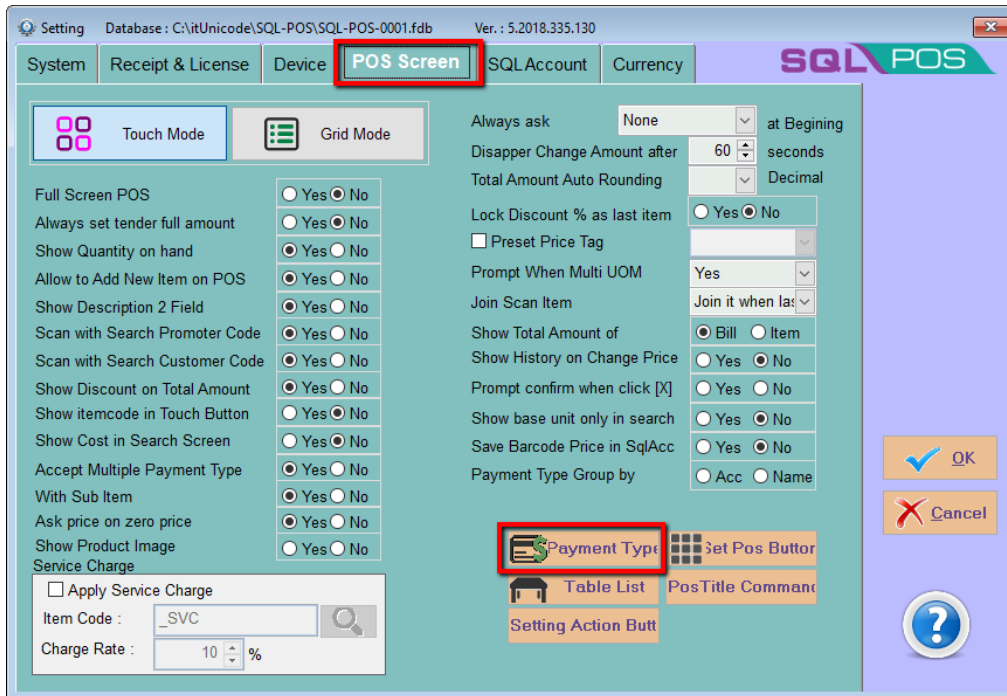

Step 3 : Click New to insert new payment type or click Edit to modify.

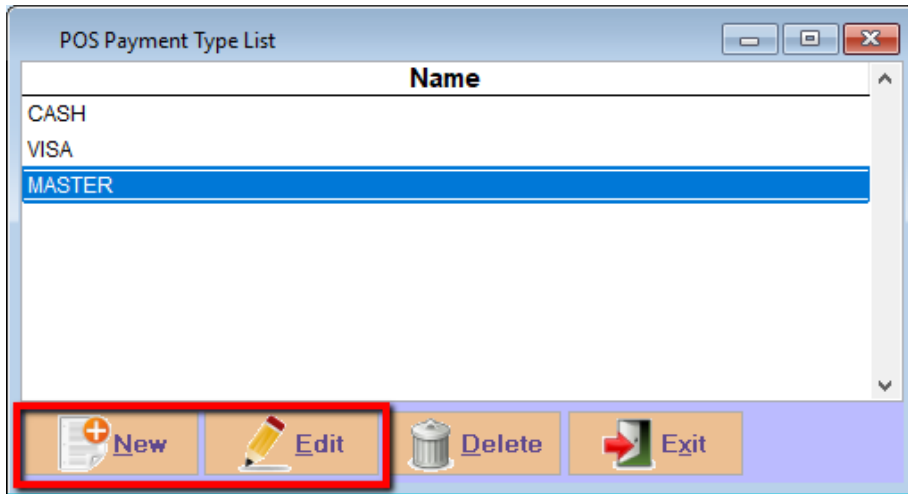

Step 4 : Choose your payment method map to SQL Account bank account.

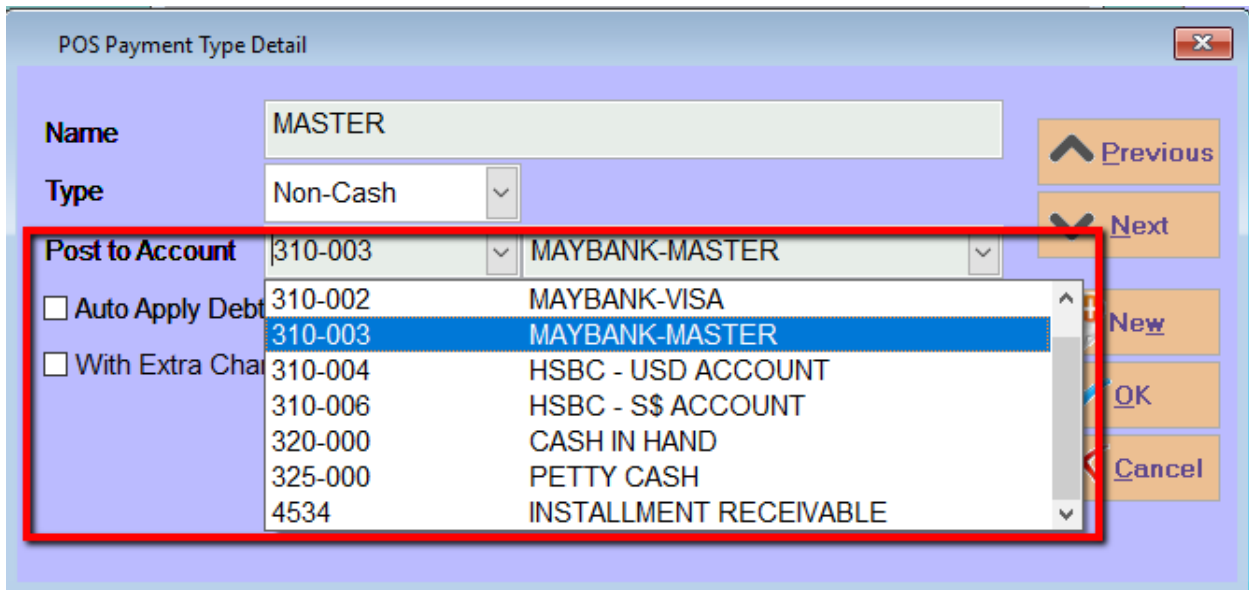

Step 4a : you can set a default debtor code for this payment method if the transaction not choosing any debtor code.

The screenshot shows the 'POS Payment Type Detail' dialog box. The 'Name' field is 'MASTER', 'Type' is 'Non-Cash', and 'Post to Account' is '310-003 MAYBANK-MASTER'. A red box highlights the checkbox 'Auto Apply Debtor when none Debtor selected' which is checked. Below it, another red box highlights a list of debtor codes. The 'With Extra Charge' field is set to '2.0000' and the 'Percentage' radio button is selected.

<input checked="" type="checkbox"/> Auto Apply Debtor when none Debtor selected	
<input type="checkbox"/> With Extra Charge	2.0000 % <input checked="" type="radio"/> Percentage <input type="radio"/> Fixed Amount

300-A0001	ABEST TELECOMMUNICATION PTE L'
300-A0002	ALPHA & BETA COMPUTER
300-A0003	AB ENTERPRISE SDN BHD
300-C0001	CASH SALES
300-F0001	FAUNG TECK WAI
300-K0001	KITTY SECURITY SDN BHD
300-T0001	STAR TRADING SDN BHD

Step 4b: you can also set default have 2% or a fixed amount of rm 2 extra charges for this payment method.

The screenshot shows the 'POS Payment Type Detail' dialog box. The 'Name' field is 'MASTER', 'Type' is 'Non-Cash', and 'Post to Account' is '310-003 MAYBANK-MASTER'. The checkbox 'Auto Apply Debtor when none Debtor selected' is unchecked. A red box highlights the 'With Extra Charge' section, which is checked and set to '2.0000' with the 'Percentage' radio button selected. The 'Description' field is 'MASTER'. The 'OK' and 'Cancel' buttons are visible.

<input type="checkbox"/> Auto Apply Debtor when none Debtor selected	
<input checked="" type="checkbox"/> With Extra Charge	2.0000 % <input checked="" type="radio"/> Percentage <input type="radio"/> Fixed Amount
Description	MASTER